

وسهلا



أهلا

يُمنع أخذ السلايدات بدون  
إذن المحرر واي اجراء  
يخالف ذلك يقع تحت طائلة  
المسؤولية القانونية  
جميع المعلومات للاستخدام  
التعليمي فقط

الأستاذ الدكتور يوسف حسين

كلية الطب - جامعة مؤتة - الأردن

دكتورة من جامعة كولونيا المانيا

Prof. Dr. Youssef Hussein Anatomy - YouTube

الواتس 00201224904207

# Liver

اليو تيوب د. يوسف حسين

[Prof. Dr. Youssef Hussein Anatomy - YouTube](#)

- Liver is the largest visceral organ and is the largest gland of the body
- Its **weight** in the male about 1.5 kg, in the female about 1.3 kg
- **Highly vascular organ**
- **Easily lacerated in the living subjects with severe hemorrhage**

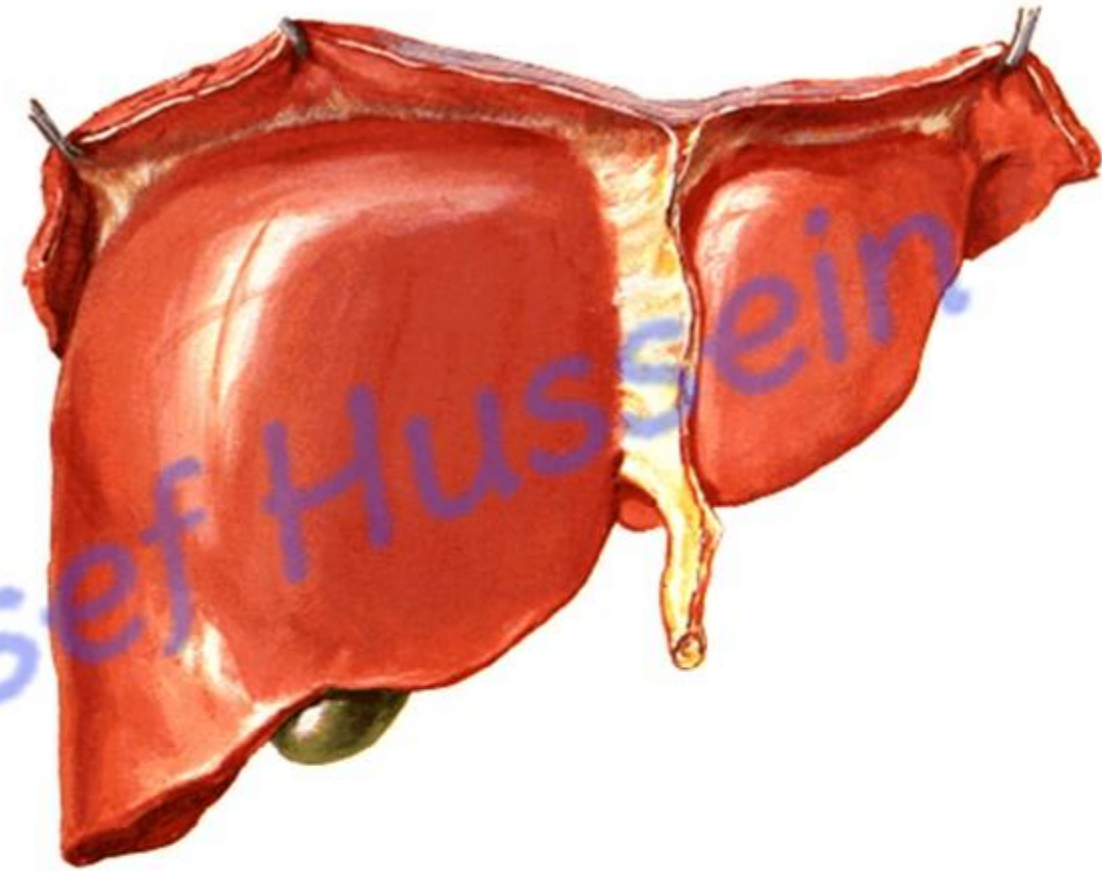

اليوثيوب د. يوسف حسين

# Regions of Abdominal Area

Right hypochondriac region

Epi-gastric region

Left hypochondriac region

Right lumbar region

Umbilical region

Left lumbar region

Right iliac region

Hypo-gastric region

Left iliac region

Subcostal plane L3

Intertubercular plane L5

- Position of the liver
- The whole of the right hypochondrium
- parts of the epigastrium and left hypochondrium

اليوثيوب د. يوسف حسين

dr\_youssefhussein@yahoo.com

# Surfaces of Liver

اليوثيوب د. يوسف حسين

[Prof. Dr. Youssef Hussein Anatomy - YouTube](#)

Superior surface

**Wedge-shaped**

**\*\* Surfaces:**

- It has 5 surfaces
- No sharp borders between them

Right surface

Anterior surface

اليوثيوب د. يوسف حسين

[Prof. Dr. Youssef Hussein Anatomy - YouTube](#)

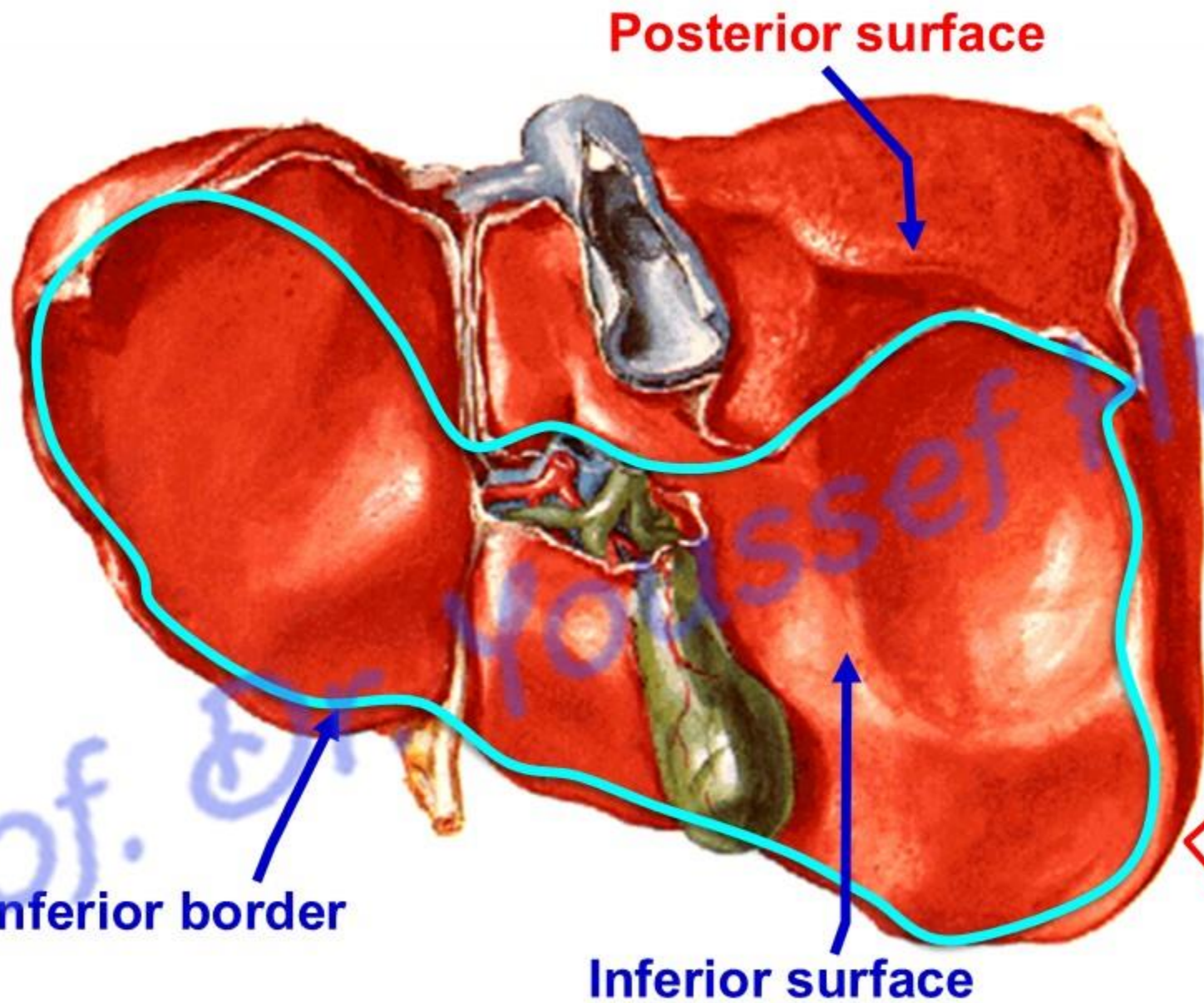

Posterior surface

Sharp inferior border

Inferior surface

اليو تيوب د. يوسف حسين

Prof. Dr. Youssef Hussein Anatomy - YouTube

# Surfaces anatomy of Liver

اليوتيوب د. يوسف حسين

[Prof. Dr. Youssef Hussein Anatomy - YouTube](#)

xiphisternal  
junction in  
median plane

Right 5<sup>th</sup> CC in right  
midclavicular line

Right 7<sup>th</sup> rib In right  
midaxillary line

1 cm below costal  
margin right  
midaxillary line

Tip of right 9<sup>th</sup> CC in  
right midclavicular line

Left 5<sup>th</sup> ICS in left  
midclavicular line

Tip of Left 8<sup>th</sup> CC

Transpyloric plane in  
the median plane

اليوتيوب د. يوسف حسين

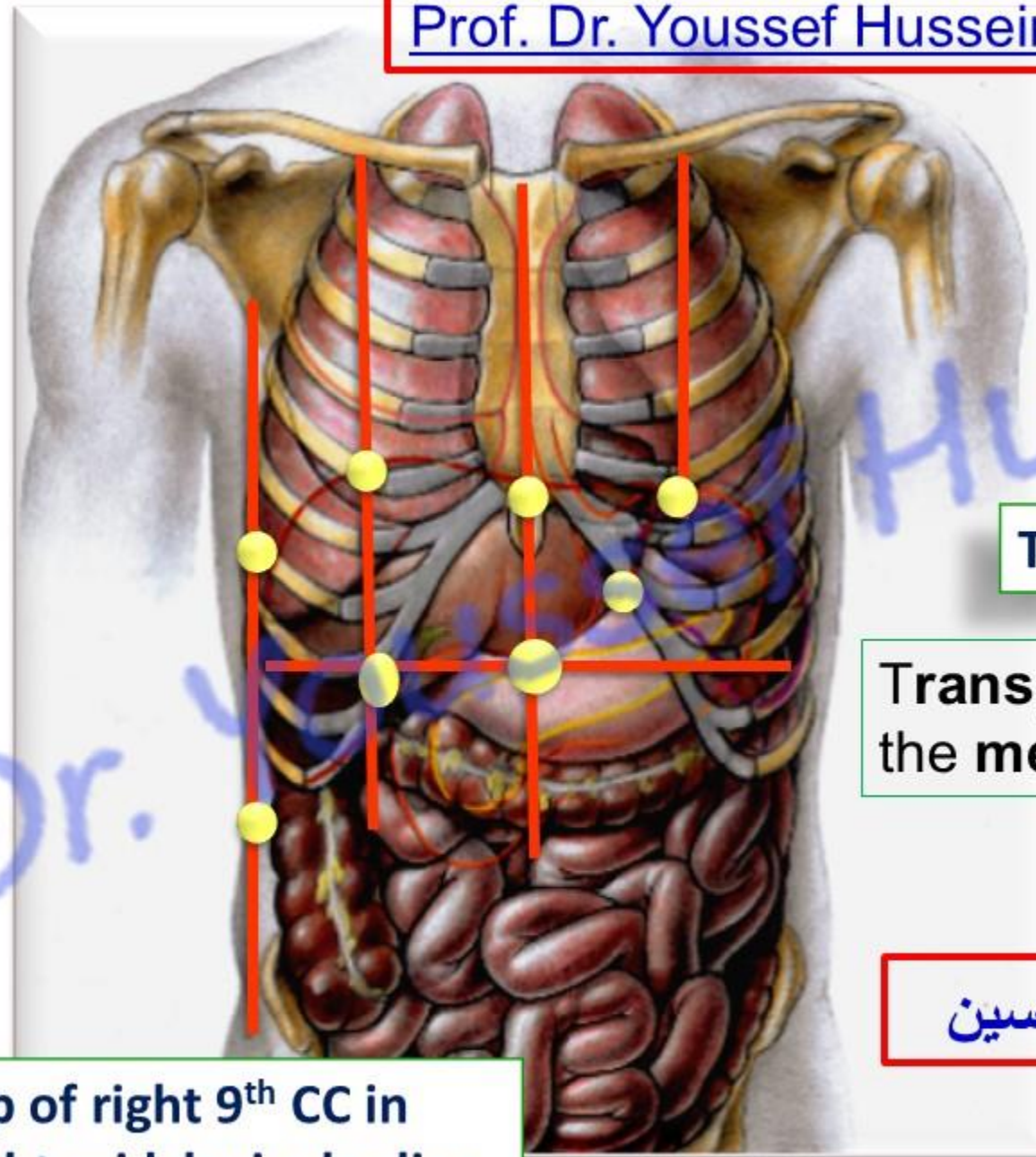

- **Surface anatomy**

**1- Superior border of the liver:** represented by a **line** joining the following points directed to the right

[Prof. Dr. Youssef Hussein Anatomy - YouTube](#)

- 1- A point in the left **5th intercostal space** (in the left mid-clavicular line).
- 2- A point at the **xiphisternal junction** (in the median plane).
- 3- A point on the right **5th costal cartilage** (the right mid-clavicular line).
- 4- A point on the right **7th rib** (in the right midaxillary line).

**2- Right border:** represented by a line convex to the right between the right 7th rib to 1 cm below the costal margin in the right midaxillary line

**3- Inferior border:** represented by a **line** joining the following points directed to the right

- 1- A point in the **left 5th intercostal space** (left mid-clavicular line).
- 2- The tip of the **left 8th costal cartilage**.
- 3- The **transpyloric plane** in the **median plane** (midway between the umbilicus and xiphisternal junction).
- 4- The tip of the **right 9th costal cartilage** (right midclavicular line).
- 5- 1 cm below the costal margin at the right midaxillary line.

dr\_youssefhussein@yahoo.com

# Anatomical Lobes of Liver

اليوثيوب د. يوسف حسين

[Prof. Dr. Youssef Hussein Anatomy - YouTube](#)

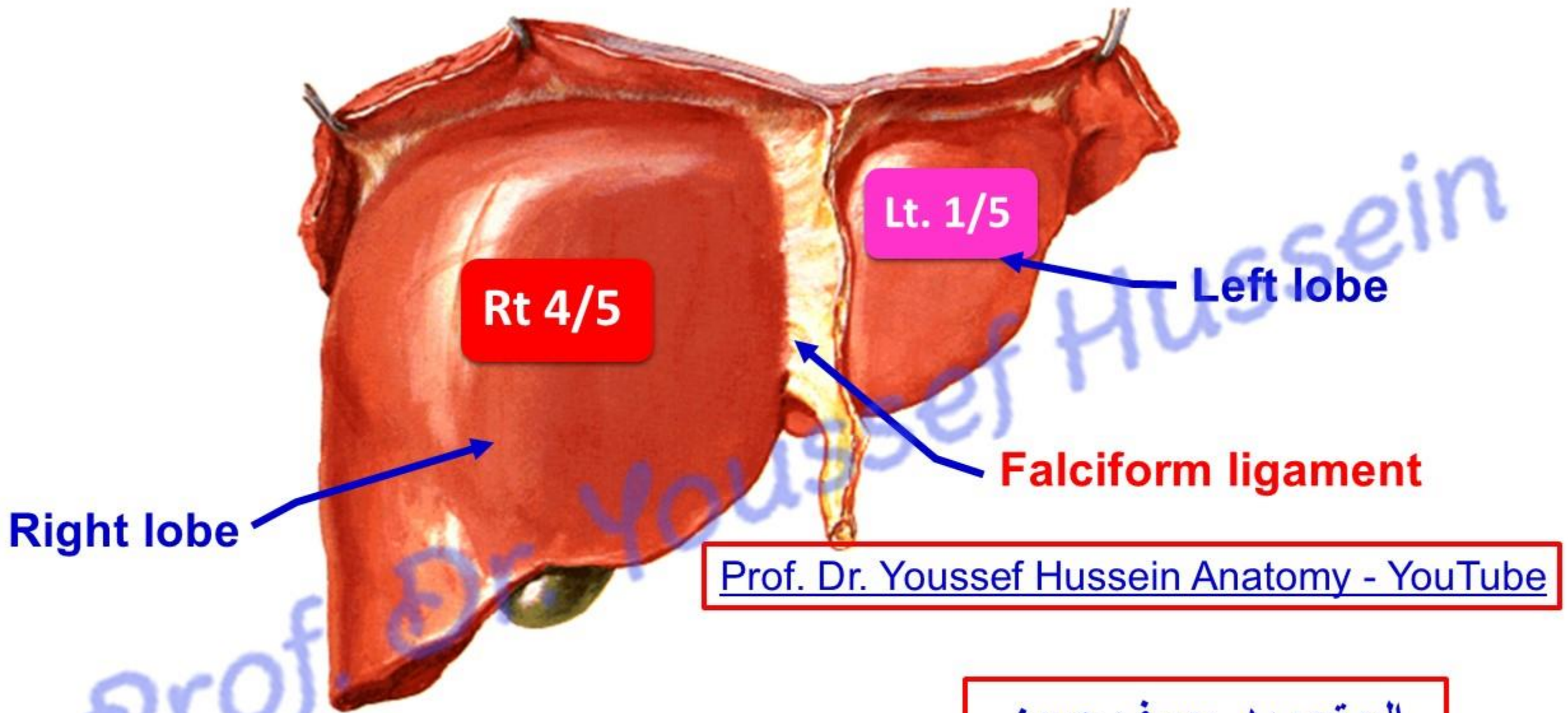

Right lobe

Rt 4/5

Lt. 1/5

Left lobe

Falciform ligament

Prof. Dr. Youssef Hussein Anatomy - YouTube

اليوثيوب د. يوسف حسين

Anterior and superior view

**Fissure of ligamentum venosum (obliterated ductus venosus)**

**Posteroinferior view**

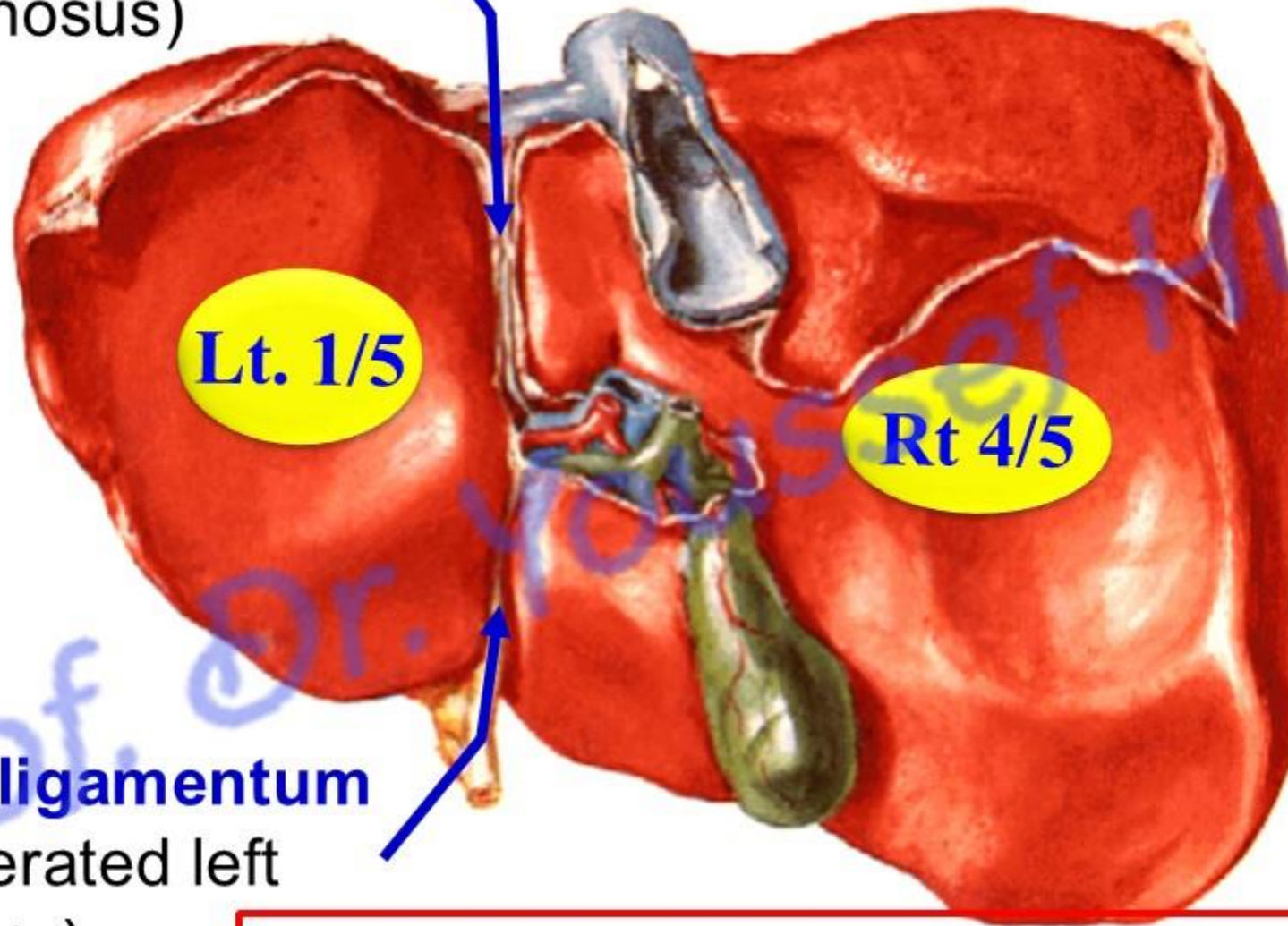

**Lt. 1/5**

**Rt 4/5**

**Fissure of ligamentum teres (obliterated left umbilical vein)**

اليوتيوب د. يوسف حسين

[Prof. Dr. Youssef Hussein Anatomy - YouTube](#)

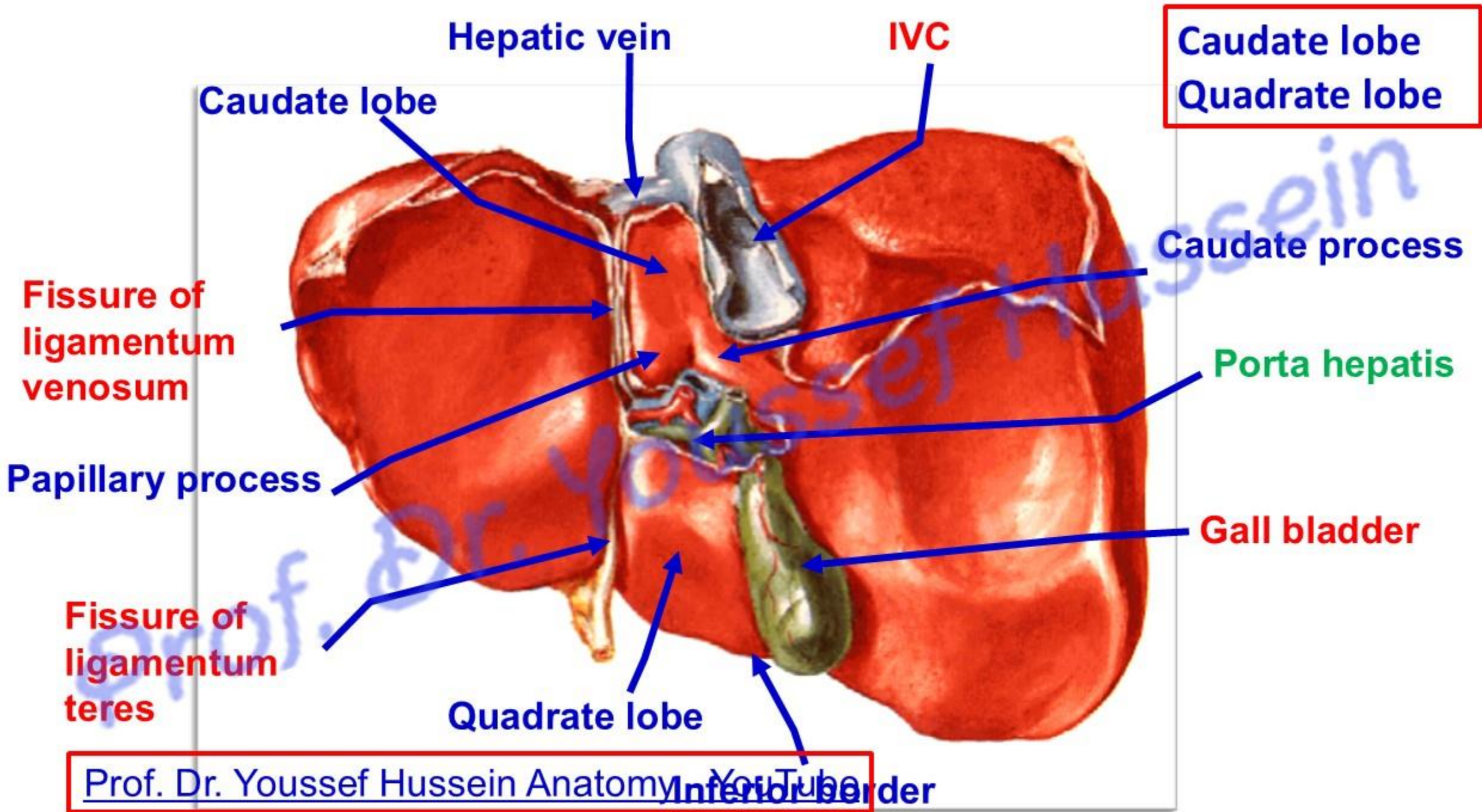

2 portal veins  
(posterior)

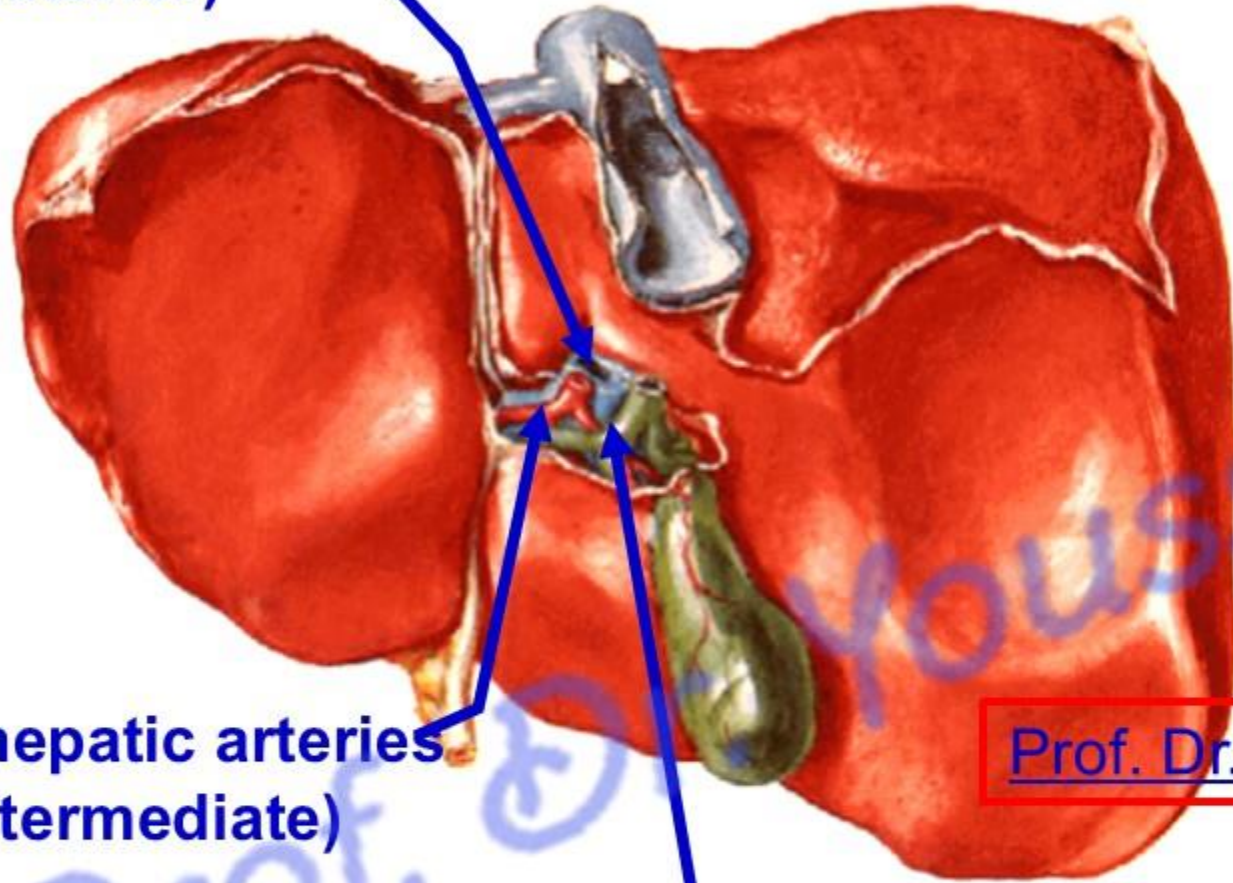

2 hepatic arteries  
(intermediate)

2 hepatic ducts  
(anterior)

- **Porta hepatis** (hilum of the liver) contains **VAD**
- **Portal veins (posterior)**
- **Hepatic arteries (intermediate)**
- **Hepatic ducts (anterior)**
- **Sympathetic plexus around artery**

[Prof. Dr. Youssef Hussein Anatomy - YouTube](#)

اليوثيوب د. يوسف حسين

dr\_youssefhussein@yahoo.com

# Physiological Lobes and segmentations of Liver

اليوثيوب د. يوسف حسين

[Prof. Dr. Youssef Hussein Anatomy - YouTube](#)

IVC

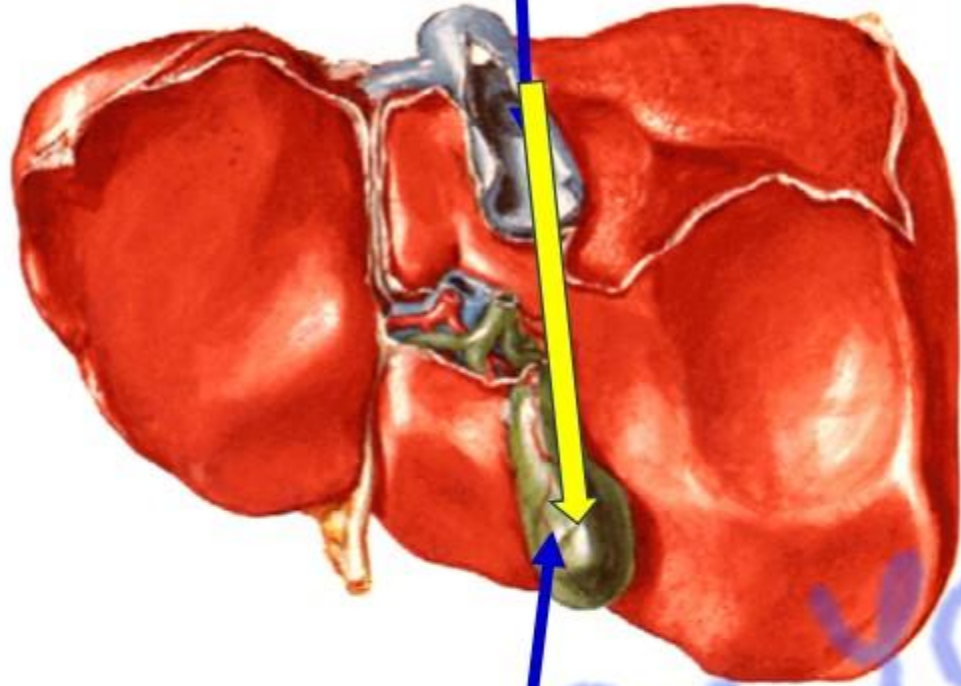

Gall bladder

- The liver is divided into right and left lobes according to the pattern of the **portal triad (VAD)**: portal vein, hepatic artery and common hepatic duct.

- The **Cantlie line of demarcation** between the right and left lobes **extending from the gall bladder to the inferior vena cava**.

- **Caudate and quadrate lobes** **physiologically** related to left lobe

اليوثيوب د. يوسف حسين

Prof. Dr. Youssef Hussein Anatomy - YouTube

- Each of left and right lobe is divided into lateral and medial division

1- Caudate lobe of left lobe

2- Left **lateral posterior segment**

3- Left **lateral anterior segment**

4- Left medial segment includes the quadrate lobe, divided into 4a (superior) and 4b (inferior)

5- Right medial **anterior segment**

6- Right **lateral anterior segment**

7- Right **lateral posterior segment**

8- Right medial **posterior segment**

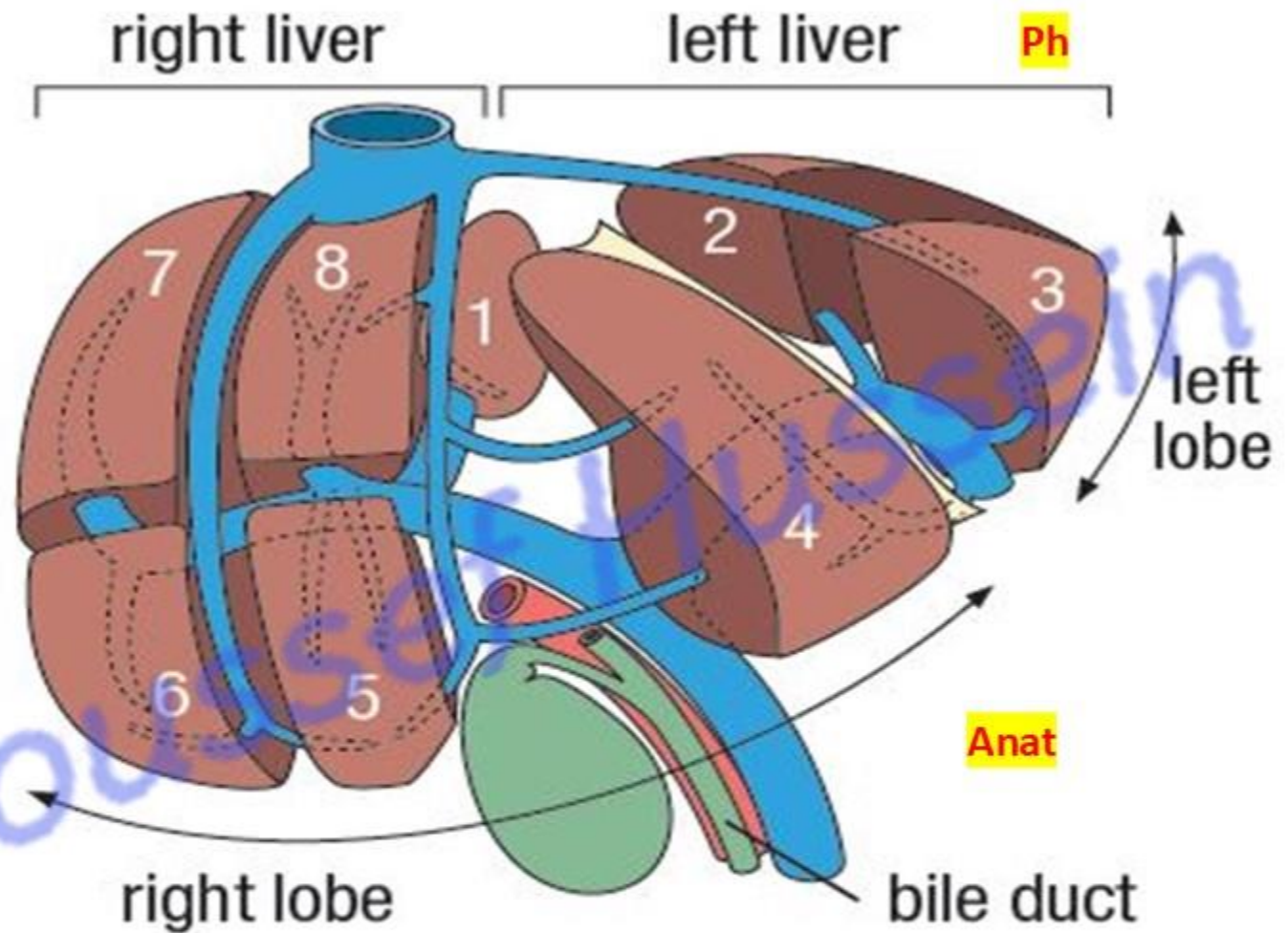

اليوثيوب د. يوسف حسين

Prof. Dr. Youssef Hussein Anatomy - YouTube

dr\_youssefhussein@yahoo.com

# Ligaments of Liver

اليوتيوب د. يوسف حسين

[Prof. Dr. Youssef Hussein Anatomy - YouTube](#)

- **Falciform ligament:** sickle-shaped.
- **Borders,**
  - a- Convex border** attached to the diaphragm and anterior abdominal wall.
  - b- A concave border** attached to the superior and anterior surfaces of liver.
  - c- A straight free border** which extends from the umbilicus to the liver.

It contains ligamentum teres and paraumbilical vein.

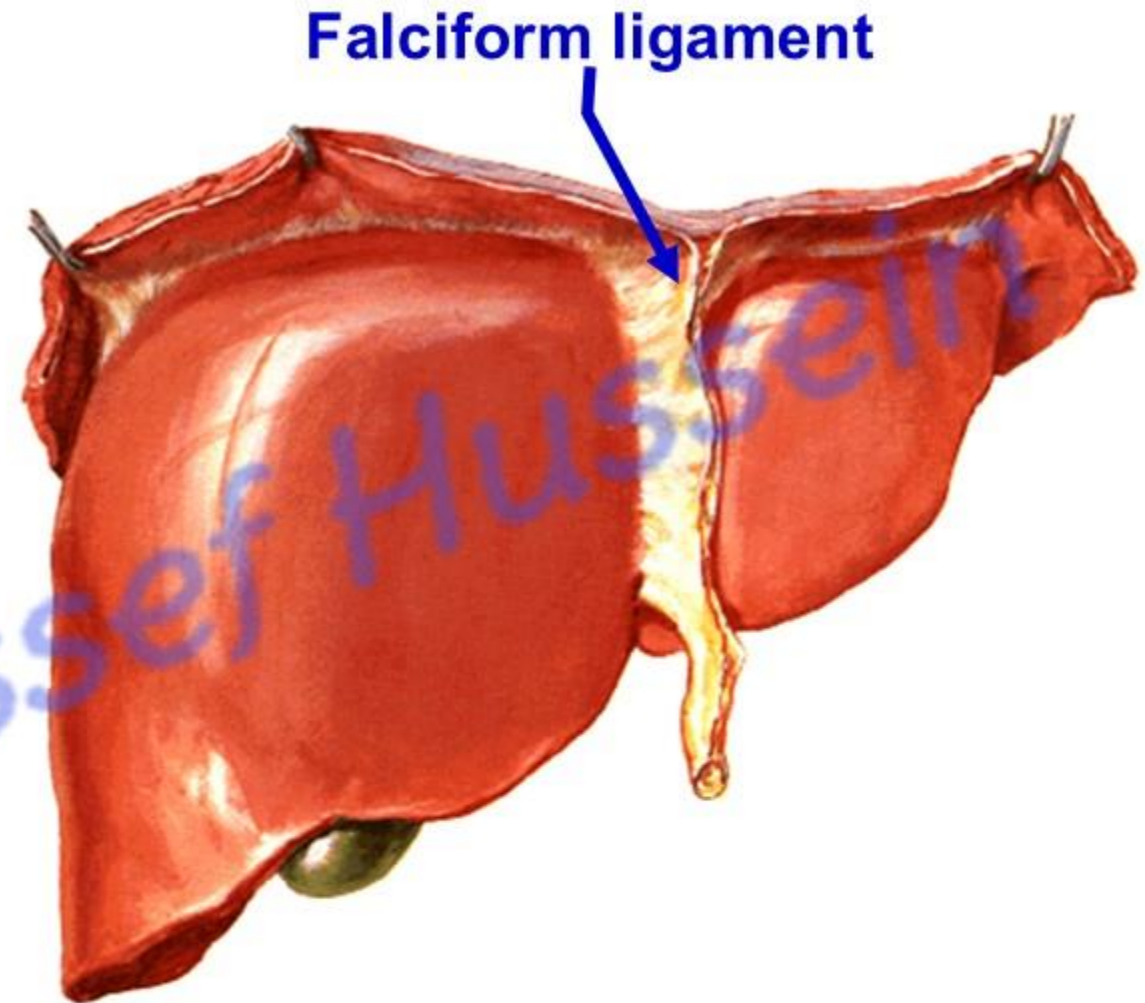

اليوثيوب د. يوسف حسين

Upper layer of left triangular ligament

Upper layer of coronary ligament

Left triangular ligament

Lower layer of left triangular ligament

Right triangular ligament

*meeting of the upper and lower layers of the coronary ligament at the apex of the bare area*

Lower layer of coronary ligament

اليوثيوب د. يوسف حسين

Prof. Dr. Youssef Hussein Anatomy - YouTube

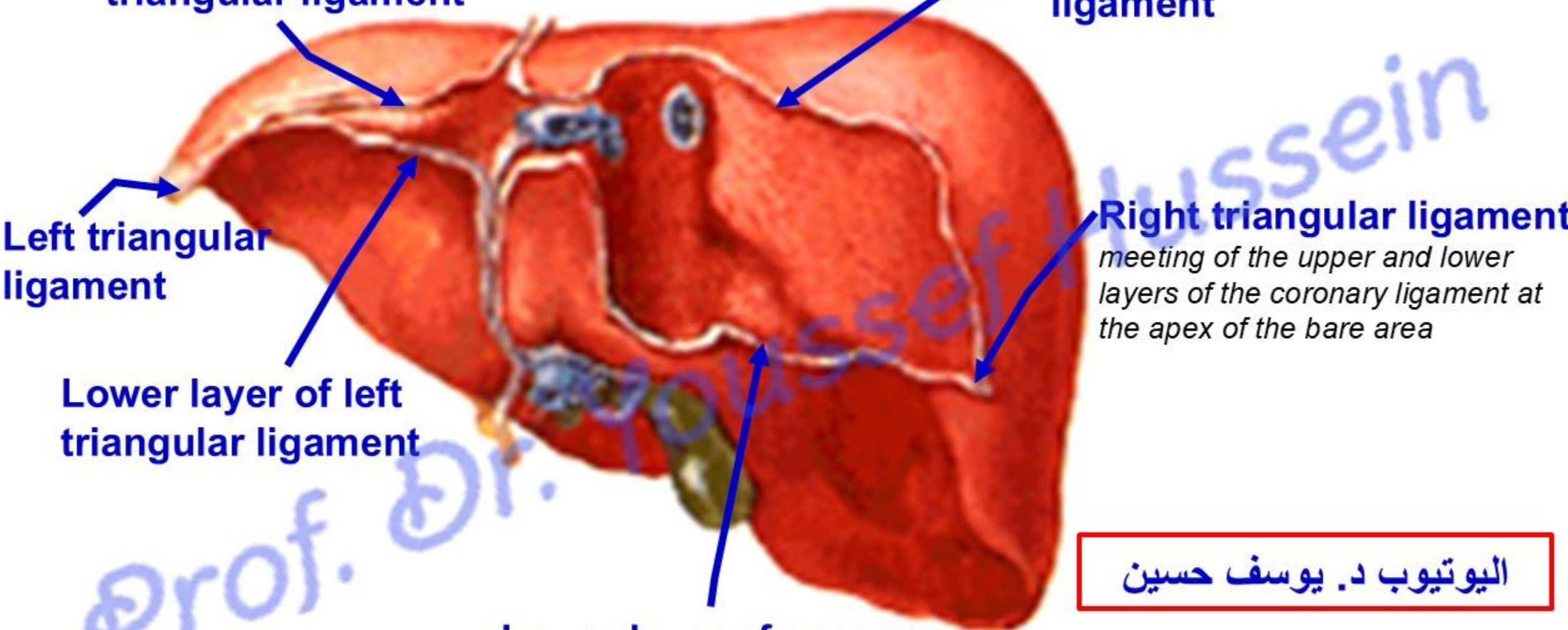

اليوتيوب د. يوسف حسين

Lesser omentum between  
port hepatis and lesser  
curvature of stomach

In the right free  
margin of lesser  
omentum (**VAD**)

- 1- Portal vein (post).
- 2- Hepatic artery.
- 3- Bile duct.

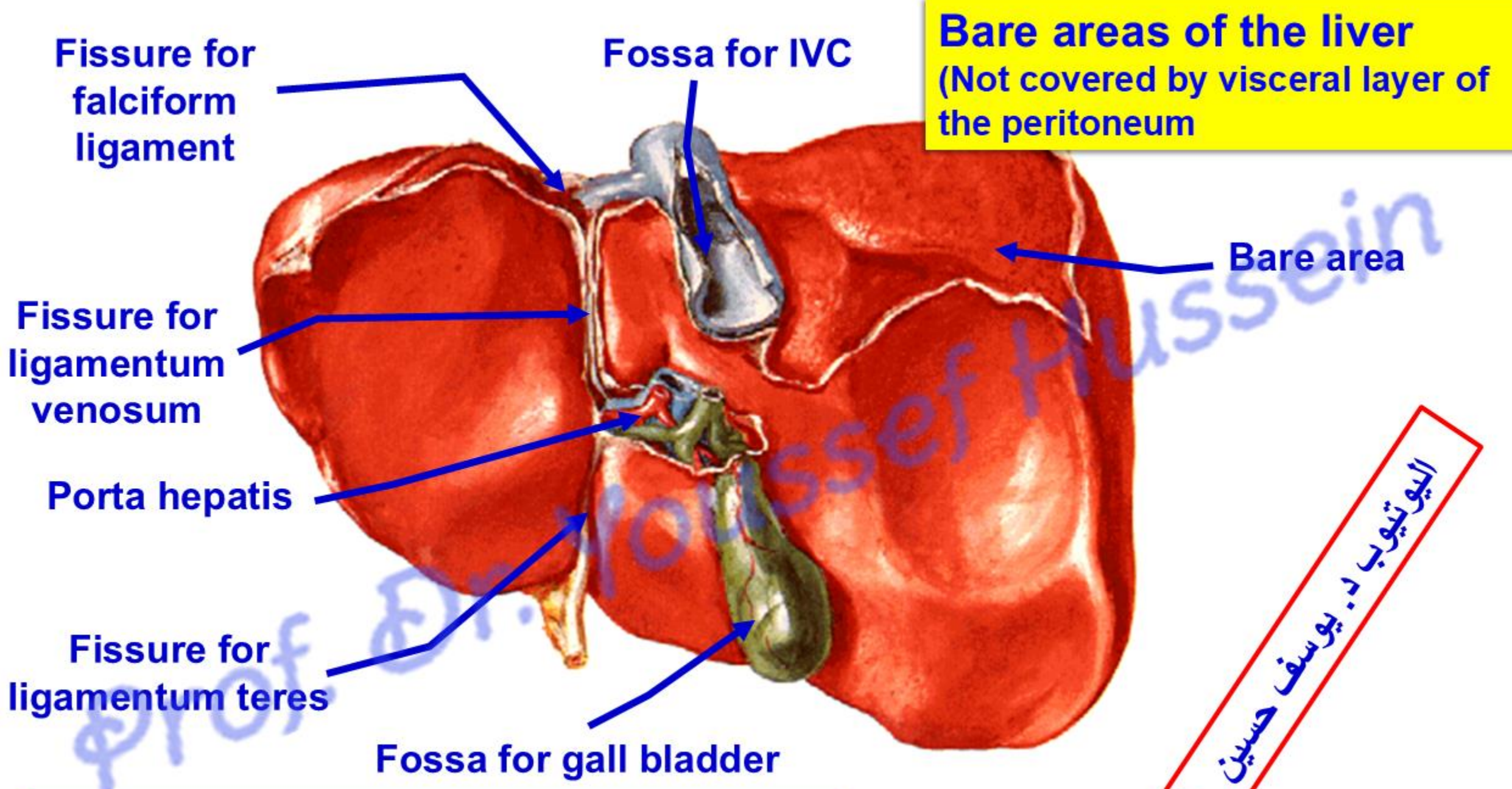

Fissure for falciform ligament

Fossa for IVC

**Bare areas of the liver**  
(Not covered by visceral layer of the peritoneum)

Fissure for ligamentum venosum

Bare area

Porta hepatis

Fissure for ligamentum teres

Fossa for gall bladder

اليو تيوب د. يوسف حسين

Prof. Dr. Youssef Hussein Anatomy - YouTube

## Bare area of the liver

- **It** is a triangular area of the posterior surface
- Its **base**, groove for Inferior vena cava.
- **Superiorly**, upper layer of coronary ligament.
- **Inferiorly**, lower layer of coronary ligament
- Its **apex**, right triangular ligament.
- The coronary ligaments of the liver are peritoneal reflections connecting the liver to the diaphragm. The liver is attached to the diaphragm in this area by loose connective tissue
- **Anatomical Relations of bare area**
- The bare area is in direct contact with the **diaphragm**, which separates it from the right suprarenal gland, the upper pole of the right kidney, and the inferior vena cava (IVC).
- It is a site where infection can spread from the abdominal cavity to the thoracic cavity.

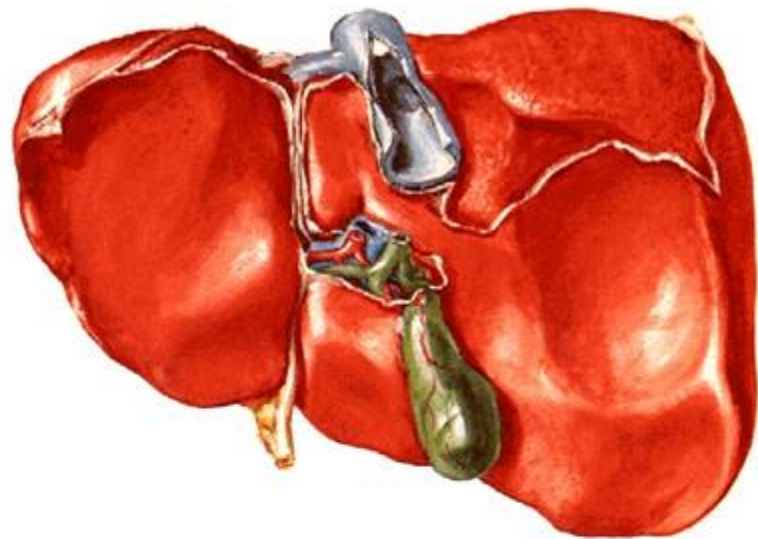

## Anterior relations of liver

- Anterior abdominal wall.
- Diaphragm separates the liver from the pleura, lungs, and pericardium.
- Xiphoid process
- **Right** 7<sup>th</sup> to 11<sup>th</sup> ribs and their corresponding costal cartilages.
- **Left** 7<sup>th</sup> and 8<sup>th</sup> costal cartilages.

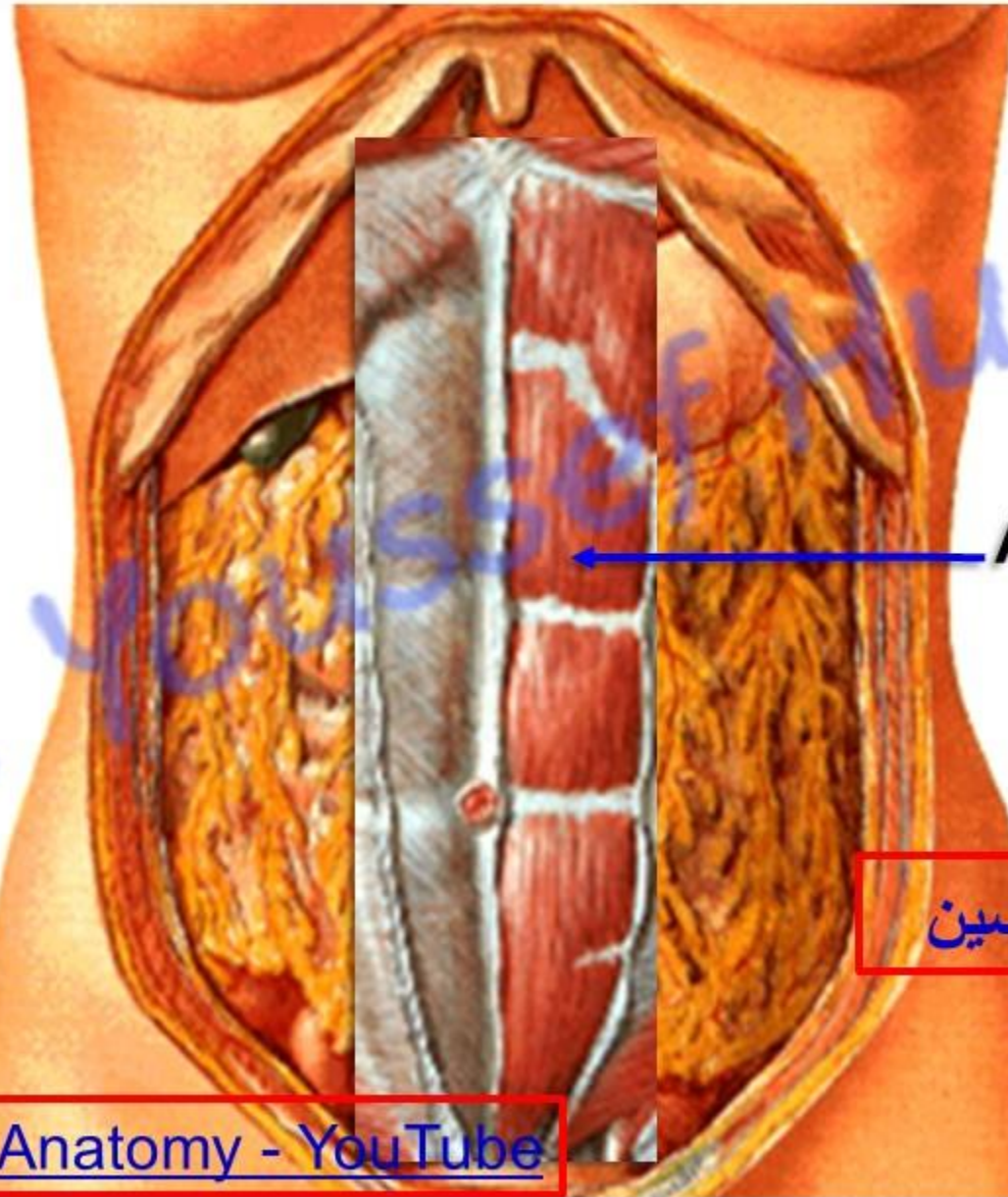

Anterior abdominal wall

اليوثيوب د. يوسف حسين

## Superior relations of liver

- **Superior surface** related to **diaphragm** which separates the liver from
- a- The pleura and base of the lung on **each side**.
- b- The pericardium and heart in the **middle**.

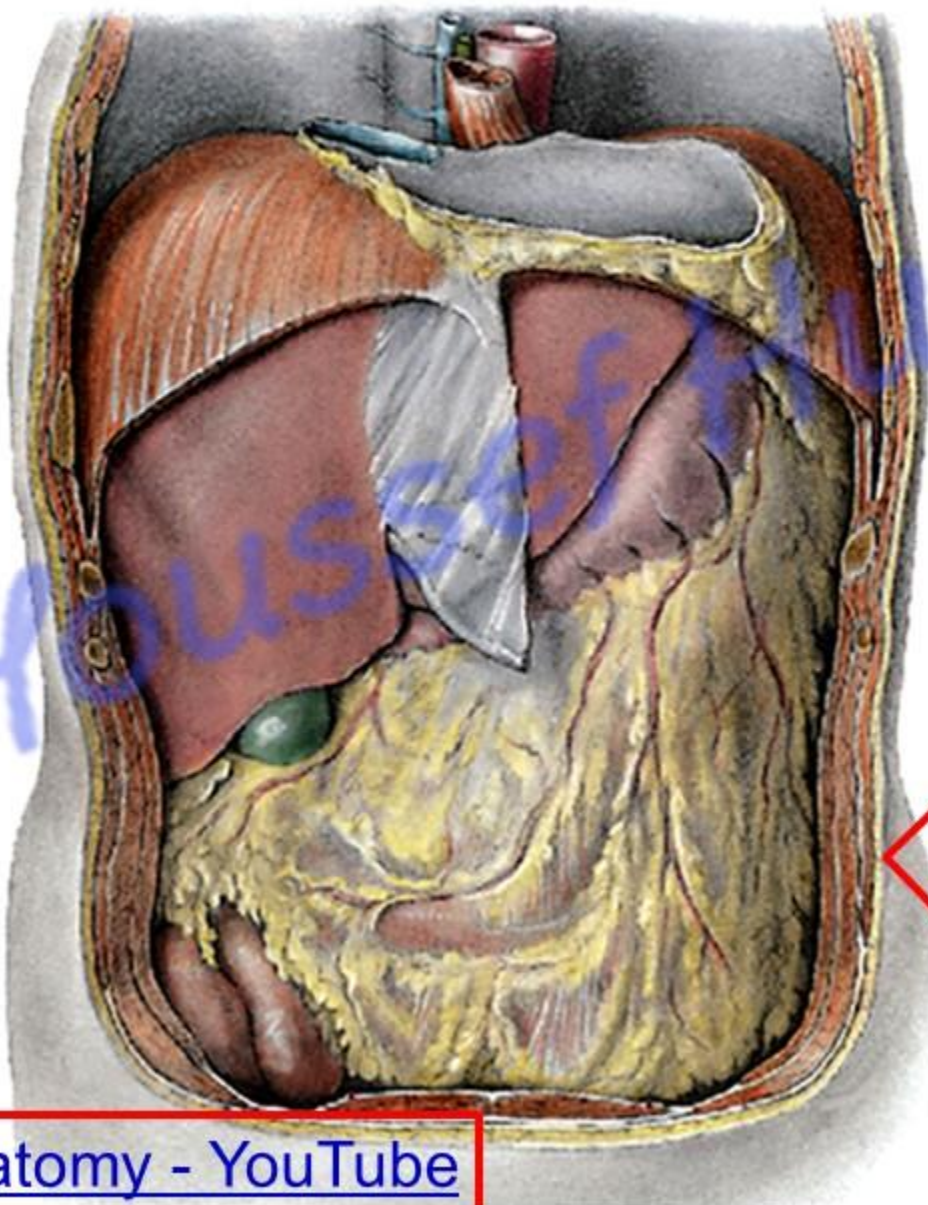

اليوتوب د. يوسف حسين

## Posterior relations of liver

Esophageal  
impression

IVC

Bare area

Fissure for  
ligamentum  
venosum

**Caudate lobe** related to  
diaphragm which  
separated it from  
descending thoracic aorta

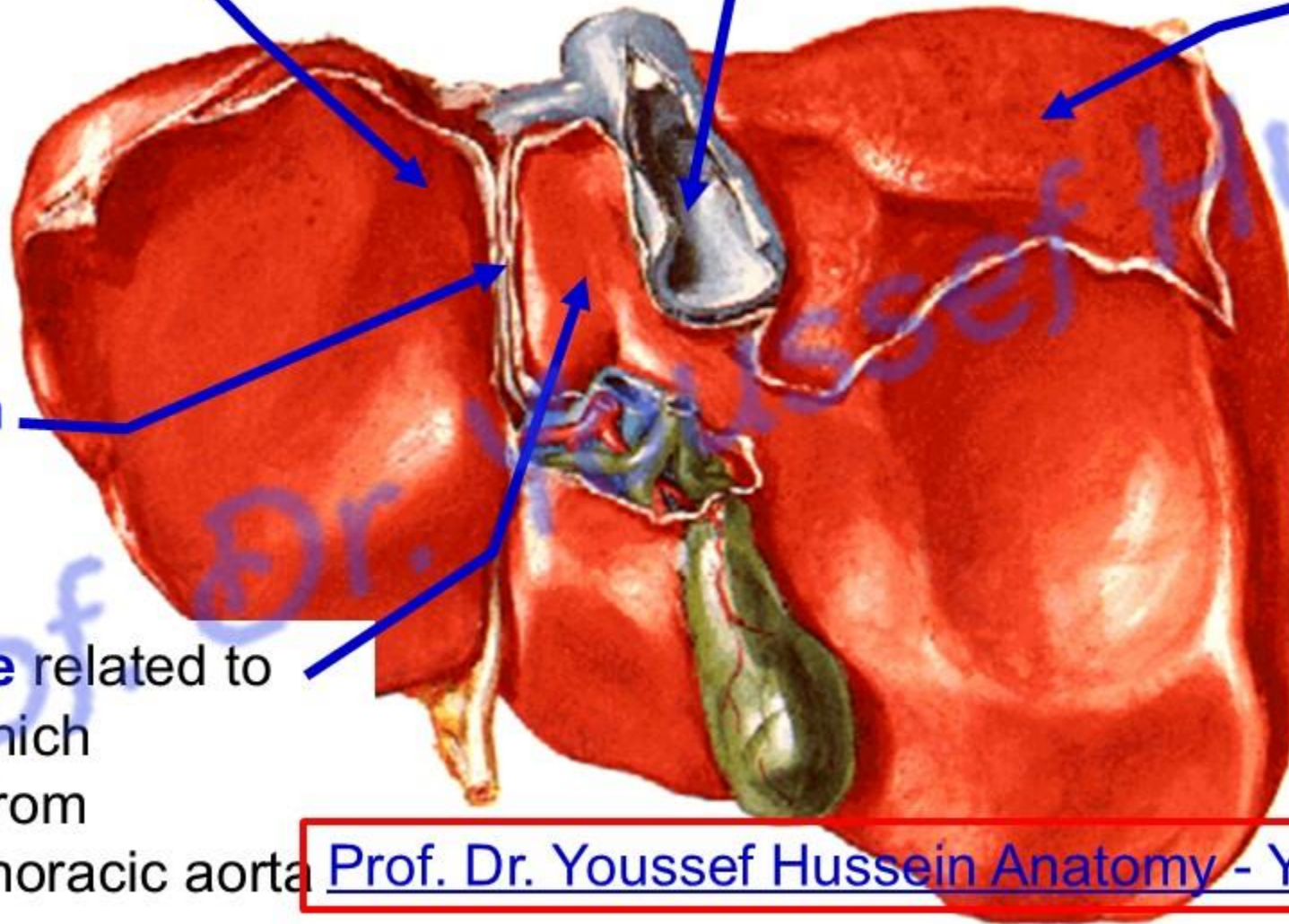

اليو تيوب د. يوسف حسين

Prof. Dr. Youssef Hussein Anatomy - YouTube

# Inferior relations of liver

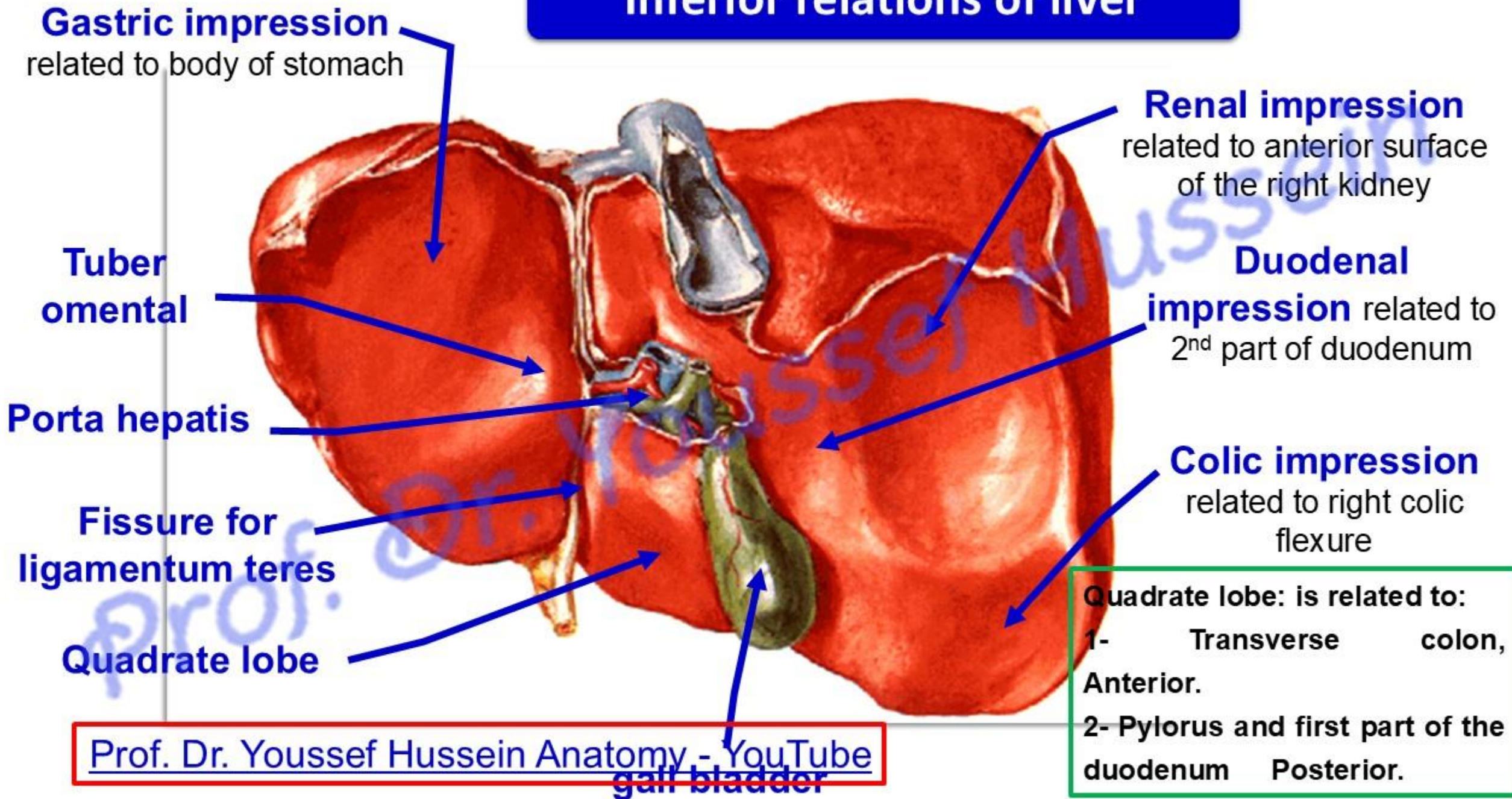

Prof. Dr. Youssef Hussein Anatomy - YouTube

- Blood supply

1- Hepatic artery from coeliac trunk (left and right branches).

It carries oxygenated blood.

2- Hepatic veins → into the inferior vena cava.

2- Portal vein carries venous blood from the gastrointestinal tract. **Metastasis or infection from intestine may reach liver**

N.B;- Blood is mixed in the liver sinusoids.

## blood supply to liver

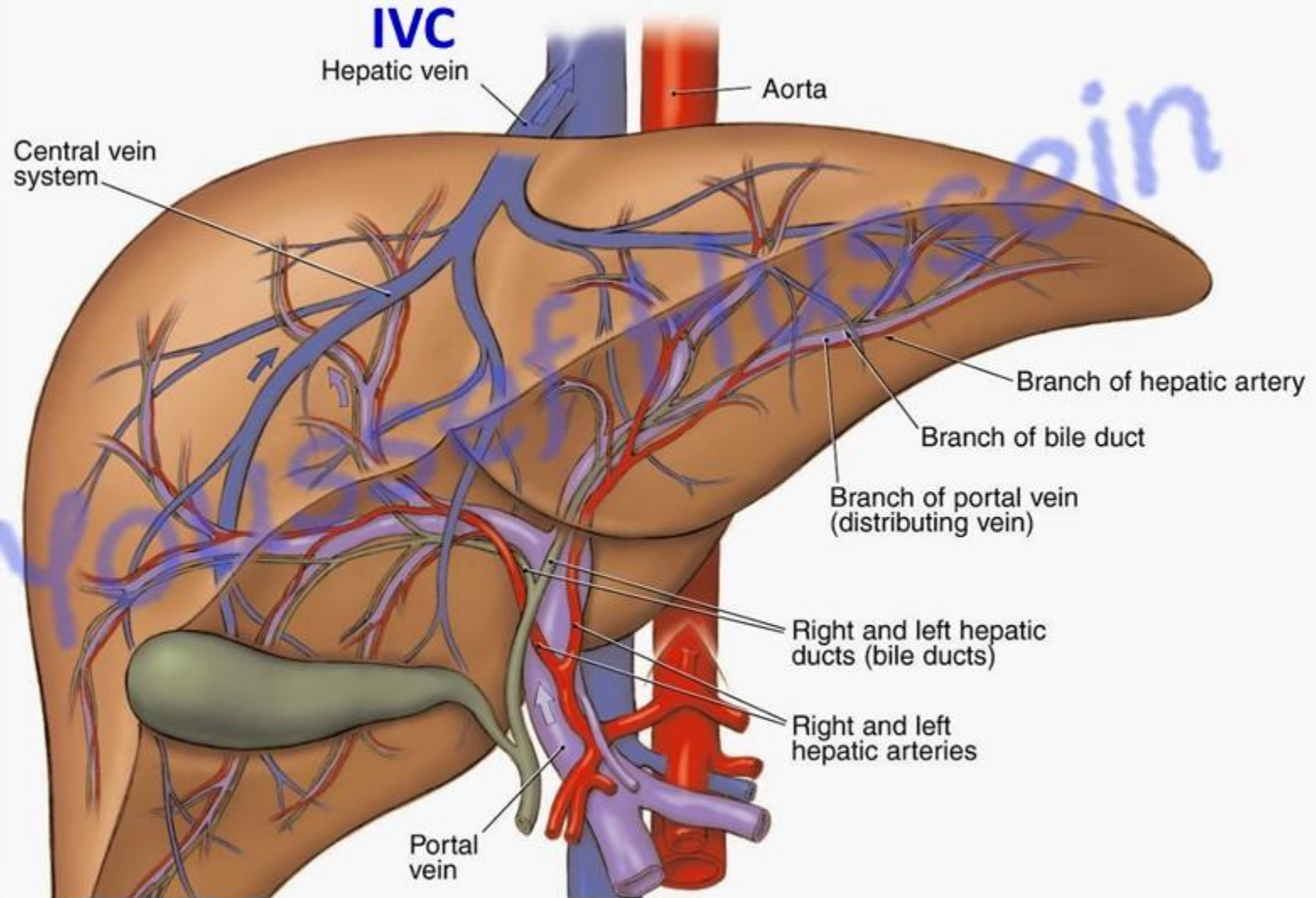

## • Lymphatic drainage

- The lymphatic drainage of the liver consists of two major pathways:

### 1- Superficial lymphatic end into:

- a- The lymph nodes **around the I.V.C.**
- b- The lymph nodes **in the porta hepatis.**
- c- Para-cardiac nodes **around the lower part of esophagus**
- d- Coeliac lymph nodes **around the coeliac trunk.**



### 2- Deep lymphatic: divided into ascending and descending trunks

- a- **Ascending trunk** end in the lymph nodes **around the I.V.C.**
  - b- **Descending trunk** drain into hepatic lymph nodes **in porta hepatis.**
- These lymph nodes end in the **intestinal trunk to cisterna chyli.**

اليوتيوب د. يوسف حسين

[https://www.youtube.com/channel/UCVSNqbibj9UWYaJdd\\_cn0PQ](https://www.youtube.com/channel/UCVSNqbibj9UWYaJdd_cn0PQ)

يُمنع أخذ السلايدات بدون  
إذن المحرر واي اجراء  
يخالف ذلك يقع تحت طائلة  
المسؤولية القانونية  
جميع المعلومات للاستخدام  
التعليمي فقط

اليوتيوب د. يوسف حسين



Thank You  
Questions

<https://www.youtube.com/@ProfDrYoussefHusseinAnatomy/playlists>